

# Client Registration

## The Brighter Futures Scheme

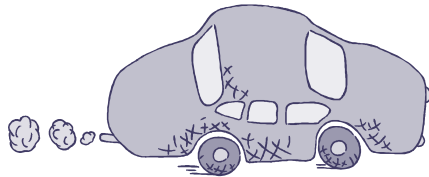

**Supporting Older People  
in the Sevenoaks and Edenbridge Area**



**01732 469000**

To join Brighter Futures, please write in ink, filling in all sections as clearly as possible. The information helps our volunteers help you and will all be treated confidentially.

Please complete a separate form for each member of the household.

Title	First name	Last name
<p><b>Address:</b></p>   <p><b>Post code:</b></p> <p>(Please let us know if this is NOT the address to be invoiced)</p>		
<b>Phone:</b>	<b>Mobile:</b>	
<b>Email:</b>		
<b>Date of birth:</b>		
<b>How did you hear about Brighter Futures?</b>		
<b>Please tell us if you live with anyone. What is their name and relationship to you?</b>		

**Who should we contact in an emergency (if not your home)?**

**Title**

**First name**

**Last name**

**Address:**

**Post code:**

**Phone:**

**Does anyone hold a key to your home? If so who and what are their contact details?**

**What type is your residence (flat, house, residential home)?**

**If a flat, which floor? Are there stairs or is there a lift?**

**Are there any special directions and access problems to your home?**

**Name and address of your GP surgery**

**Please Circle**

<b>Are you visually impaired?</b>	<b>Yes</b>	<b>No</b>
<b>Are you hearing impaired?</b>	<b>Yes</b>	<b>No</b>
<b>Do you have any medical problems we should know about for our services? E.g. asthma, diabetes, heart problems?</b>		
<b>Do you use walking sticks?</b>	<b>Yes</b>	<b>No</b>
<b>Do you use a zimmer frame?</b>	<b>Yes</b>	<b>No</b>
<b>Do you use a wheel chair?</b>	<b>Yes</b>	<b>No</b>
<b>Do you have a blue badge?</b>	<b>Yes</b>	<b>No</b>
<b>Do you have an Assistance Dog?</b>	<b>Yes</b>	<b>No</b>
<b>Do you have any mobility problems which affect you getting in and out or sitting in vehicles?</b>		

**I give permission for my details to be held on a computerised database.**

**I enclose my cheque for £\_\_\_\_ (£10 per household ), made payable to "Voluntary Action Within Kent". This is an annual administration charge for the scheme.**

***If you have any difficulty paying this charge please contact the Brighter Futures Team on 01732 469000.***

**Signed: ..... Date: .....**

**Please return to Sevenoaks Volunteer Centre, The Bradbourne School, Bradbourne Vale Road, Sevenoaks, TN13 3LE**